



PROSPECT PALMS
Private Maternity Hospital





MIDWIFE-LED DELIVERY PACKAGE

An additional Administration fee of \$15.00 is payable at booking. The final bill shall be the one provided on the day of discharge. Payment plan in place to be discussed at booking.

- Initial Booking Consultation
- Initial Booking Test Including HIV
- Antenatal Check Ups
- Parent Craft Education/ Antenatal Classes from (32 weeks for 5 weeks)
- Normal Vaginal Delivery
- Presentation scan at 36 weeks
- Close Labour Monitoring (On admission)
- 2 day Hospital stay (Admission day included)
- Bespoke Meal Choice Daily
- Membership on PPPMH Antenatal to indefinite Postnatal & Share WhatsApp support groups
- Package Fee of \$795



NB: PROCEDURES OUT OF THE NORM INCUR AN ADDITIONAL CHARGE.
INDEFINITE MEMBERSHIP OF PPPMH SHARE GROUPS IS ACREDITED BY THE ADMIN





TOP UP FOR ELECTIVE C-SECTION FOR PPMH BOOKED CLIENTS WITH PPMH OBSTETRICIAN

- Surgeons fee
- Anaesthetists fee
- Theatre Assistant
- Theatre fee
- Recovery Room fee
- Baby examination
- Hospital stay
- Daily Bespoke Meal Choice
- Drugs Included
- Package Fee of \$895



NB: A PRESCRIPTION SHALL BE ISSUED FOR POST CAESAREAN
DRUGS



TOP UP FOR EMERGENCY C-SECTION FOR PPPMH BOOKED CLIENTS

- Surgeons fee
- Anaesthetists fee
- Theatre Assistant
- Theatre fee
- Recovery Room fee
- Baby examination
- Hospital stay
- Daily Bespoke Meal Choice
- Drugs Included
- Package Fee of \$950



NB: A PRESCRIPTION SHALL BE ISSUED FOR POST CAESAREAN
DRUGS





WATER BIRTHS

- Attract a \$300.00 equivalent surcharge.
- Surcharge also applicable to Medical Aid Clients.

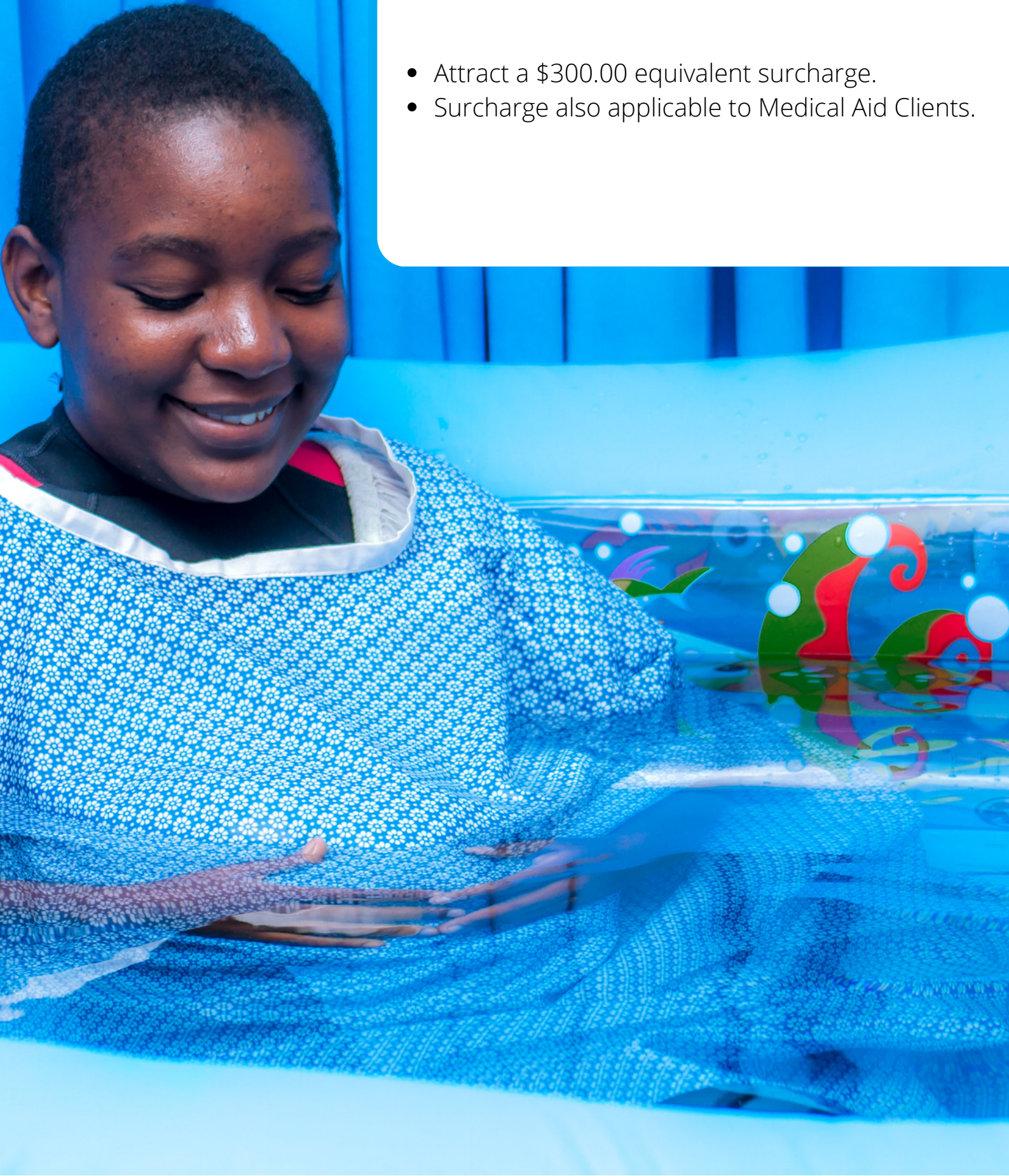

MEDICAL AIDS

Normal Delivery Shortfalls



PSMAS shortfall - \$410



All other medical aids shortfall - \$210

MEDICAL AIDS

Caesarean section shortfalls



PSMAS shortfall - \$598



All other medical aids shortfall - \$498

USD medial aid plans shortfall - \$398



a warm note to say

*THANK
YOU!*

